

ELEVATION

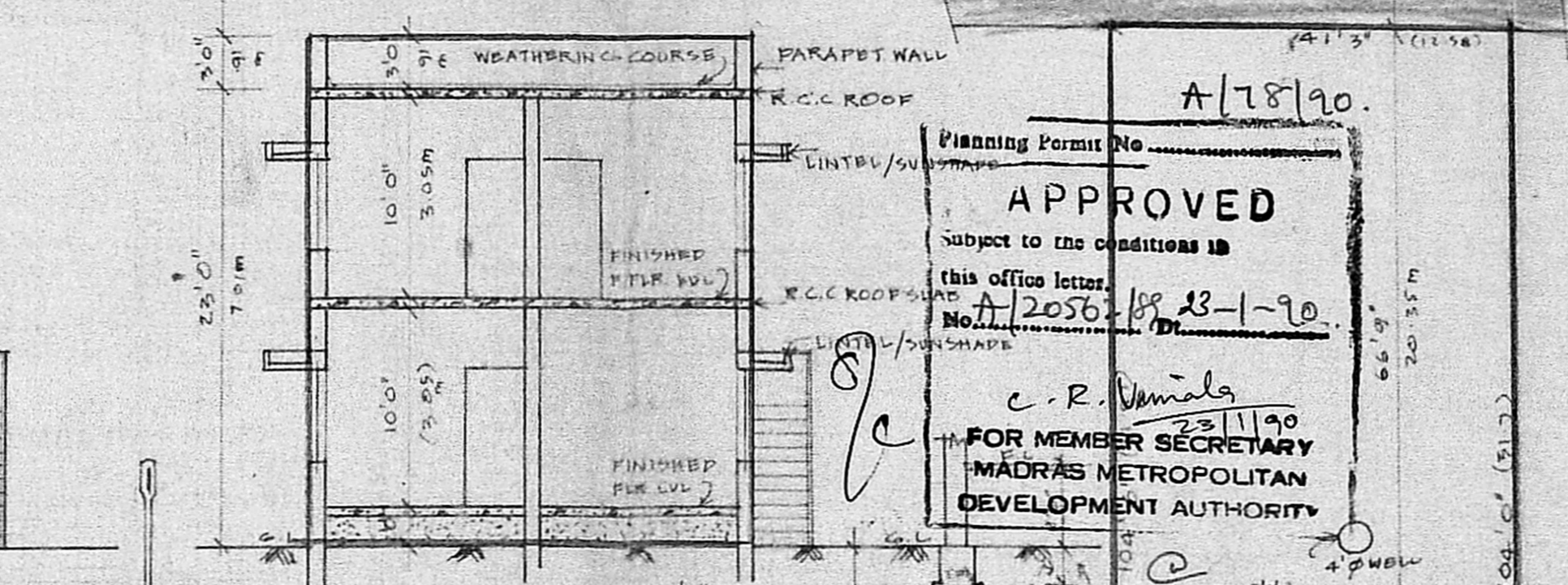

Planning Permit No. **A/78/90.**
APPROVED
 Subject to the conditions in this office letter.
 No. **A/2056/89 23-1-90.**
 C. R. Venugopal
 23/1/90
**FOR MEMBER SECRETARY
 MADRAS METROPOLITAN
 DEVELOPMENT AUTHORITY**

- JOINERY**
- D₁ 3'0" X 7'0" C.W. PANELLLED DOOR
 - D₂ 2'6" X 7'0" DO
 - W₁ 4'0" X 4'6" C.W. GLAZED WINDOW
 - W₂ 6'0" X 4'6" DO
 - V 3'0" X 2'0" C.W. GLAZED VENTILATOR

- SPECIFICATION**
1. P.C.C 1:4:8 IN FOUNDATION
 2. SAND FILLING IN FOUNDATION & PLINTH
 3. BRICK WORK IN 1:5 CM. FOR FOUNDATION & BASEMENT
 4. PLASTERING WORK IN 1:5 CM
 5. R.C.C WORKS IN 1:2:4 RATIO.
 6. STANDARD WEATHERING COURSE.

- COLOUR INDEX**
- PROPOSAL
 - SITE BOUNDARY
 - ROADS

AREA CALCULATION:
 TOTAL AREA OF PLOT - 4356 SFT 404.67 m²
 PRO-G FLOOR AREA - 422.73 SFT 39.3 m²
 PRO-F FLOOR AREA - 295.87 SFT 27.47 m²

**PROPOSED RESIDENTIAL BUILDING
 FOR MR. VISWANATHA RAO IN
 S.No. 23/1/92 AT MINJUR VILLAGE
 MINJUR TOWN PANCHAYAT.**

SCALE : 1:8'0" (1:100)

S. Venugopal
 OWNER'S SIGNATURE

K. VENUGOPAL
 ABE (Rtd)
 CONSULTING CIVIL ENGINEER
 LICENSE SURVEYOR CLASS I
 CORPORATION OF MADRAS
 3, NEELAKANDAN STREET
 NUNGAMBAKKAM (LAKE AREA)
 MADRAS-600 034

LICENSED SURVEYOR

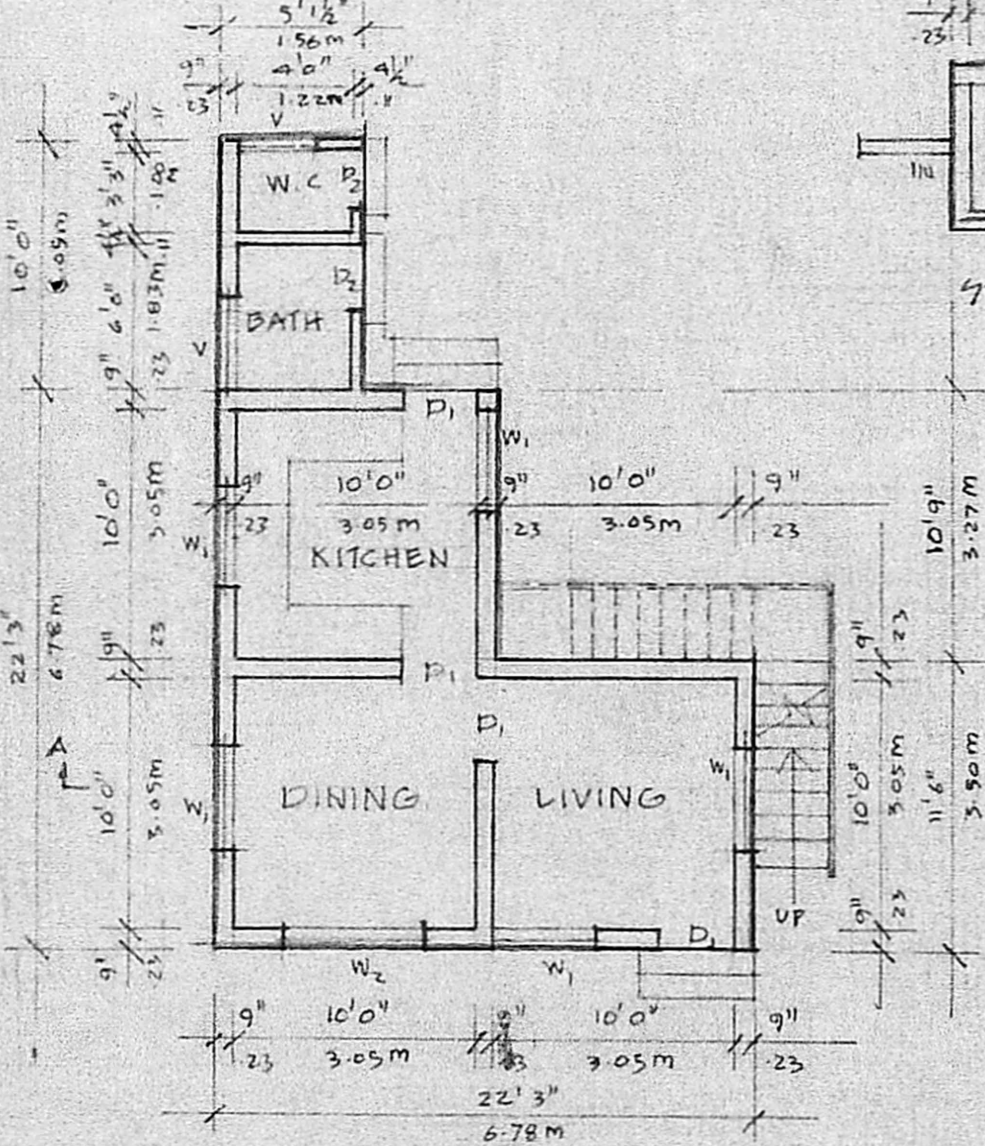

GROUND FLOOR PLAN

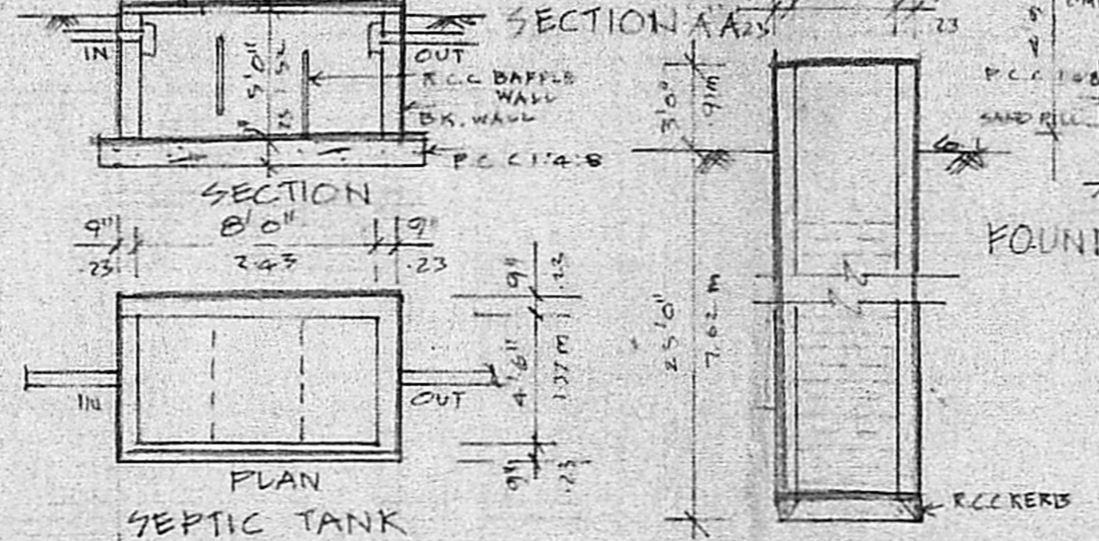

PLAN SEPTIC TANK

WELL DETAIL

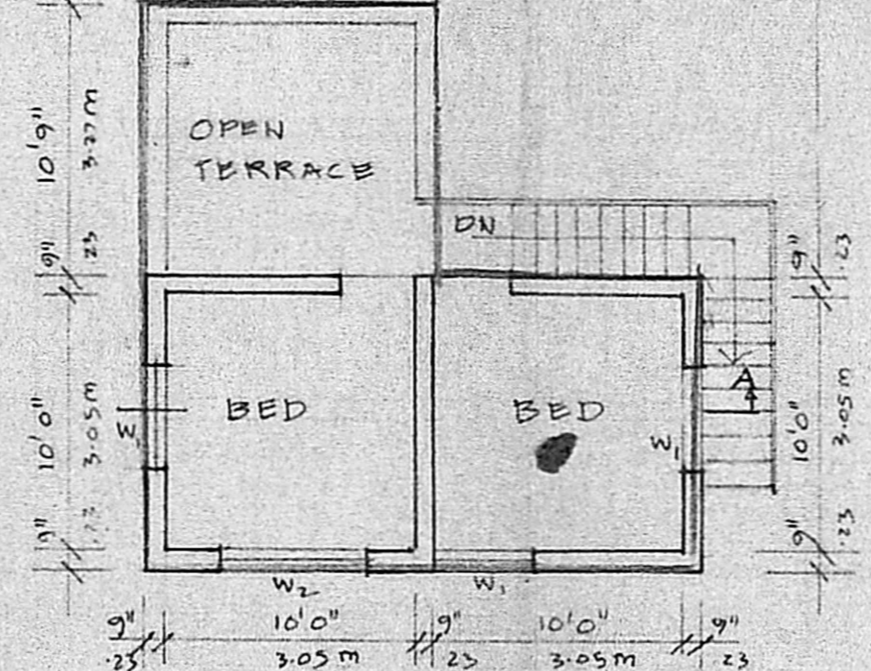

FIRST FLOOR PLAN

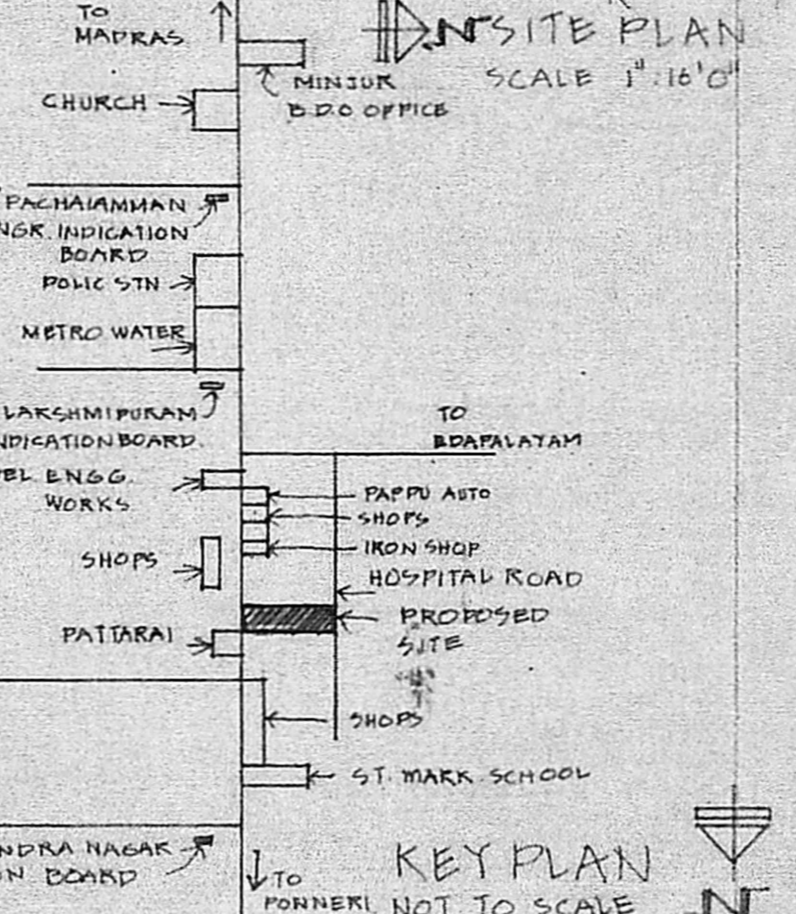
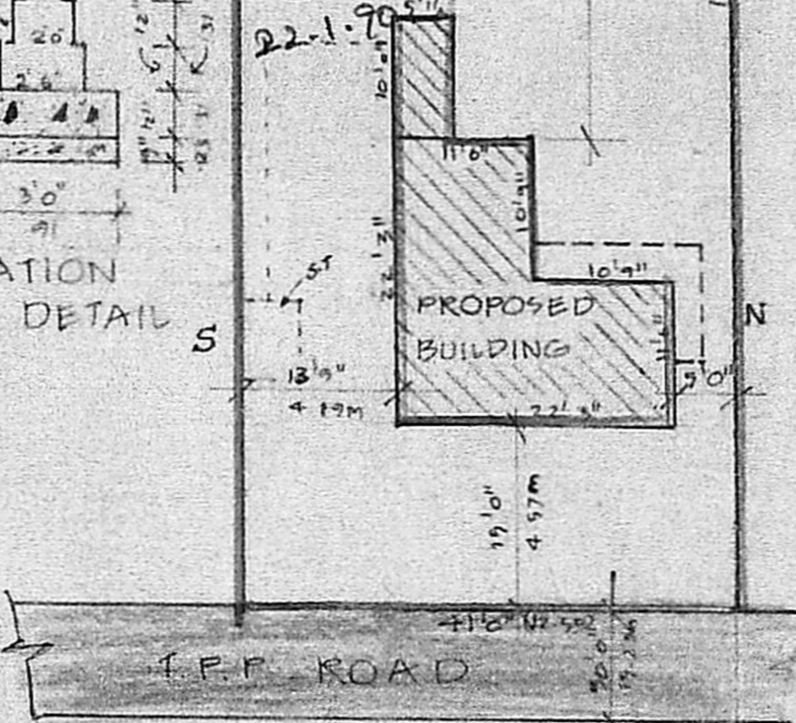

KEY PLAN
 NOT TO SCALE